



राष्ट्रीय मूल्यांकन एवं प्रत्यायन परिषद

विश्वविद्यालय अनुदान आयोग का स्वायत्त संस्थान

**NATIONAL ASSESSMENT AND ACCREDITATION COUNCIL**

*An Autonomous Institution of the University Grants Commission*

# *Certificate of Accreditation*

*The Executive Committee of the  
National Assessment and Accreditation Council*

*is pleased to declare*

*Tinsukia Commerce College*

*Bambari Gaon, Sripuria, Dist. Tinsukia, affiliated to Dibrugarh University,  
Assam as*

*Accredited*

*with CSPA of 3.20 on four point scale*

*at A grade*

*valid up to April 10, 2028*

*Date : April 11, 2023*

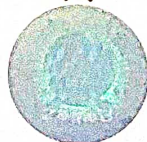

*S. C. Chatterjee*  
*Director*





राष्ट्रीय मूल्यांकन एवं प्रत्यायन परिषद  
विश्वविद्यालय अनुदान आयोग का स्वायत्त संस्थान  
**NATIONAL ASSESSMENT AND ACCREDITATION COUNCIL**  
An Autonomous Institution of the University Grants Commission

## Quality Profile

Name of the Institution : Tinsukia Commerce College

Place : Bambari Gaon, Sripuria, Dist. Tinsukia, Assam

Criteria	Weightage ( $W_i$ )	Criterion-wise Weighted Grade Point (Cr WGP <sub>i</sub> )	Criterion-wise Grade Point Averages (Cr WGP <sub>i</sub> / $W_i$ )
I. Curricular Aspects	100	330	3.30
II. Teaching-Learning and Evaluation	350	1140	3.26
III. Research, Innovations and Extension	110	315	2.86
IV. Infrastructure and Learning Resources	100	340	3.40
V. Student Support and Progression	140	380	2.71
VI. Governance, Leadership & Management	100	345	3.45
VII. Institutional Values and Best Practices	100	350	3.50
<b>Total</b>	$\sum_{i=1}^7 W_i = 1000$	$\sum_{i=1}^7 (Cr WGP_i) = 3200$	

$$\text{Institutional CGPA} = \frac{\sum_{i=1}^7 (Cr WGP_i)}{\sum_{i=1}^7 W_i} = \frac{3200}{1000} = \boxed{3.20}$$

Grade = **A**



Date : April 11, 2023

*S. C. Choudhary*  
Director

- This certification is valid for a period of Five years with effect from April 11, 2023
- An institutional CGPA on four point scale in the range of 3.51 - 4.00 denotes A\*\* grade, 3.26 - 3.50 denotes A+ grade, 3.01 - 3.25 denotes A grade, 2.76 - 3.00 denotes B+ grade, 2.51 - 2.75 denotes B grade, 2.01 - 2.50 denotes B grade, 1.51 - 2.00 denotes C grade
- Scores rounded off to the nearest integer

EC(SC)/152/3<sup>rd</sup> Cycle/ASCOGN12624